A0 - Do not scale

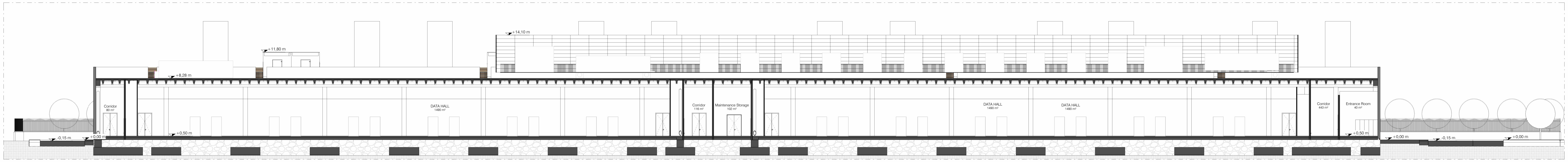
+14,10 m
+11,80 m
+8,28 m
Corridor
80 m²
DATA HALL
1490 m²
Corridor
116 m²
Maintenance Storage
102 m²
DATA HALL
1490 m²
DATA HALL
1490 m²
Corridor
443 m²
Entrance Room
40 m²
-0,15 m
+0,00 m
+0,50 m
+0,50 m
+0,00 m
-0,15 m
+0,00 m

Section AA
1 : 200

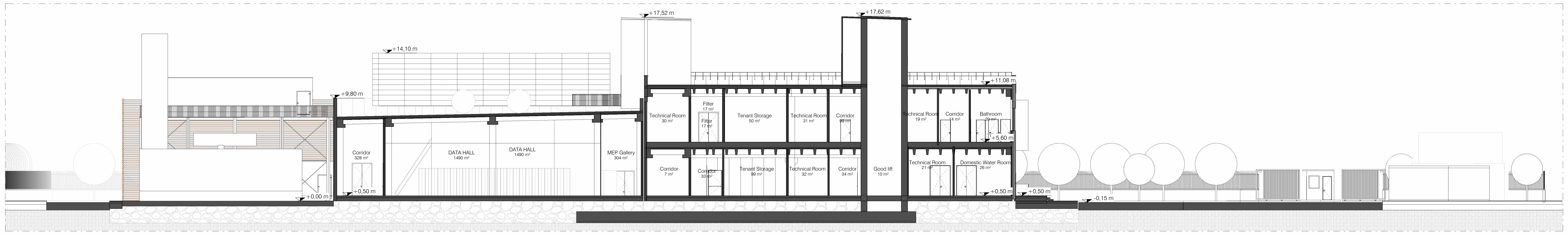
+17,52 m
+17,62 m
+14,10 m
+9,80 m
+11,08 m
+5,60 m
Corridor
328 m²
DATA HALL
1490 m²
DATA HALL
1490 m²
MEP Gallery
304 m²
Technical Room
30 m²
Filter
17 m²
Filter
17 m²
Tenant Storage
50 m²
Technical Room
31 m²
Corridor
99 m²
Technical Room
19 m²
Corridor
14 m²
Bathroom
20 m²
Corridor
7 m²
Corridor
33 m²
Tenant Storage
99 m²
Technical Room
32 m²
Corridor
34 m²
Good lift
10 m²
Technical Room
21 m²
Domestic Water Room
26 m²
+0,00 m
+0,50 m
+0,50 m
+0,50 m
-0,15 m

Section BB
1 : 200

General Notes

1. This drawing has been checked in accordance with Black & White Engineering (B&W) QA checking procedures.
2. Do not scale from this drawing. All dimensions indicated are in millimeters unless otherwise stated. Validate all measurements on site.
3. All plant and equipment dimensions are typical. The Contractor should show actual, approved plant and equipment sizes.
4. This drawing is to be read in conjunction with all relevant B&W MEP specifications, schedules and standard key to symbols sheet.
5. Any discrepancies between the drawings and other documents should be brought to the attention of the engineer.
6. This drawing is not an installation drawing. It is the Contractors responsibility to make final coordinated installation shop drawings.
7. Final ceiling coordination subject to interior design package.
8. Contractor to coordinate final distribution routes with available sleeves and openings in beams / structure.
9. The contents of this drawing shall be read in conjunction with the current revisions of other relevant Architectural, Structural, Mechanical and Electrical drawings and all relevant sections of the specifications.

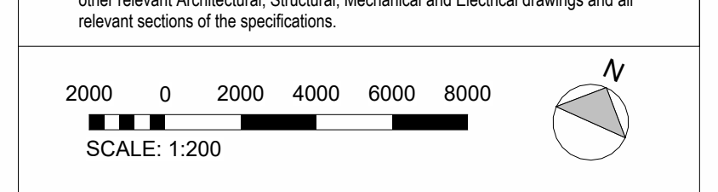
2000
0
2000
4000
6000
8000
N

SCALE: 1:200

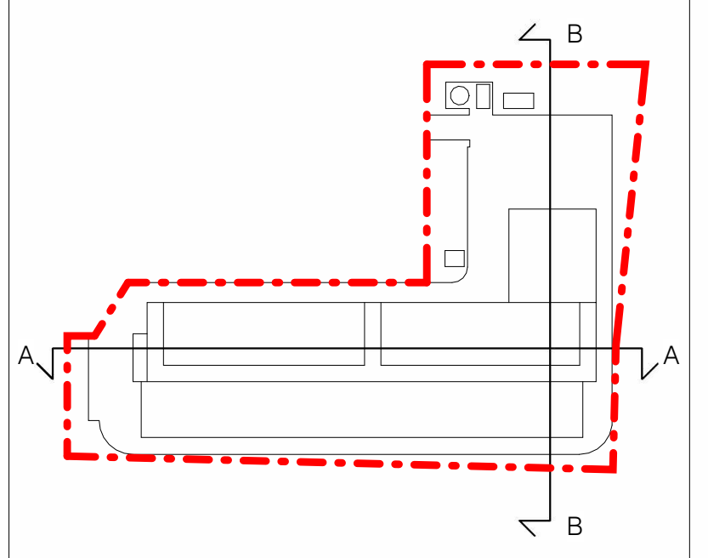

Rev	Details	By / Chkd / App	Date
P01	STAGE 2 - ISSUED FOR APPROVAL	L22	11/10/2024

Client

STACK INFRASTRUCTURE

Lead Consultant / MEP Designer

Office No. 1801
Marina Plaza
Dubai marina
PO Box 27793
Tel: +971 4 365 2228
www.bw-engineering.com

Designer / Architect / Civil

L22 è una divisione di:
Lombardini22 S.p.A.
Via Lombardini 22
T +39 02 36 59 62 00
info@l22.it
20143 Milano, Italia
F +39 02 83 20 13 97
www.l22.it

Structural

SPS Studio Progetti Strutturali
Ing. Arturo Donadio
S.P.S. S.r.l.
www.spssrl-mi.it
Via M. Gioia, 64 - 20125 Milano, Italia
segreteria@spssrl-mi.it T. 02/6694887

Project Title
MIL05B

Drawing Title
Sezioni

Project Status
FASE 2

Discipline	Status Code
ARCHITETTONICO	**S4**

Project Number	Scale @ A0	Revision
P10504	**1:200**	**P01**

Drawing Number
MIL05B-L22-DC-XX-DR-A-20401

Autodesk Docs://P10501_STA MIL04D/MIL05B-L22-ZZ-XX-M3-A-00001.rvt 10/10/2024 17:49:19 © Black & White Engineering A0v_Frame_Rev 00